1550
Protector

Sensitive equipment needs protection, and since 1976 the answer has been the Pelican™ Protector Case. These cases are designed rugged, and travel the harshest environments on earth. Against the extreme cold of the arctic or the heat of battle, Pelican cases have survived.
Made in the USA, these tough cases are designed with an automatic purge valve, that equalizes air pressure, a watertight silicone O-ring lid, over-molded rubber handles and stainless steel hardware.

- Personalized nameplate service available
- **Watertight, crushproof, and dustproof**
- 2 level Pick N Pluck™ with convoluted lid foam
- Automatic pressure equalization valve - balances interior pressure, keeps water out
- Comfortable rubber over-molded handle
- Easy open double-throw latches
- Lifetime Guarantee of Excellence
- O-ring seal
- Open cell core with solid wall design - strong, light weight
- Stainless steel hardware and padlock protectors
- Ultra-tough HPX^{P} Polymer Construction

CONFIGURATIONS

1550
Standard

1550NF
No Foam

1550TP
With TrekPak Divider System

1554
With Padded Dividers

1550WF
With Foam

DIMENSIONS

Interior (L×W×D)	18.63 x 14.18" x 7.72 (47.3 x 36 x 19.6 cm)
Exterior (L×W×D)	20.66 x 17.20" x 8.40 (52.5 x 43.7 x 21.3 cm)
Lid Depth	1.75" (4.4 cm)
Bottom Depth	5.87" (14.9 cm)
Total Depth	7.62" (19.4 cm)
Int Volume	1.18 ft^3 (0.033 m^3)
Padlock Hole Diameter	0.31" (0.8 cm)

MATERIALS

Body	Polypropylene
Latch	ABS
O-Ring	Polymer
Pins	Stainless Steel
Foam	1.3 lb Polyurethane
Purge Body	ABS
Purge Vent	3 Micron Hydrophobic Non-Woven

COLORS

Black | Orange | Silver | Yellow

WEIGHT

Weight With Foam	11.90 lbs (5.4 kg)
Weight Empty	10.58 lbs (4.8 kg)
Buoyancy	69.89 lbs (31.7 kg)
Master Pack Weight	28.35 lbs (12.9 kg)

TEMPERATURE

Minimum Temperature	-40°F (-40 °C)
Maximum Temperature	190°F (87.8 °C)

CERTIFICATIONS

IP67
MIL C-4150J
Def Stan 81-41
ATA 300

OTHER

Master Pack	2
Nameplate	yes
Military	yes

ACCESSORIES

1551
4 pc. Replacement Foam Set

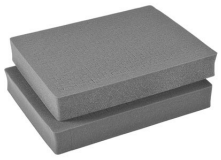

1552
Pick N Pluck™ Sections Only (set of 2)

1553
Replacement O-ring

1555
Padded Divider Set

1550PF
Special Application Panel Frame

1550TPKIT
TrekPak Case Divider Kit

1510TPDIV
Extra TrekPak Dividers

1507QM
Quick Mounts - set of 4

1506TSA
TSA Lock

1500D
Desiccant Silica Gel

Pelican
23215 Early Ave • Torrance, CA 90505 USA • Phone: (310) 326-4700 • (800) 473-5422 • Fax: (310) 326-3311
sales@pelican.com • www.pelican.com

Document created on 09-08-26